Gubbachi · ಗುಬ್ಬಚ್ಚಿ
LEARNING TO FLY

10 YEARS
A DECADE OF IMPACT

GUBBACHI LEARNING COMMUNITY

A decade of impact



Annual Report

2025-26

"The aim of school education is to develop good human beings and a good society, and this is foundational to our democracy."

Anurag Behar
CEO, Azim Premji Foundation

The focus for education in 2017,
Mint, 5 January 2017.

Table of Contents

1. From the founding team 4
2. About Gubbachi 5
3. Celebrating 10 years of Gubbachi 8
4. People who have seen us grow 9
5. Education 11
6. Community 19
7. Stories of Change 25
8. Funding and Donations 32
9. Campaigns and fundraisers 32
10. Corporate Volunteering 33
11. Partnerships 34
12. In the Media 36
13. Financials 39
14. Our Stakeholders 41

From the Founding Team

Ten years. It is hard to believe we have come this far.

When we started, a decade ago, we had a fairly simple idea of what the journey would look like. The reality, as it turned out, was quite different and shifted constantly. The last decade has been eventful, unpredictable at times and surely, a bit of a roller coaster, including COVID that was a huge watershed moment for us in many ways.

From a complete Education focus to expanding our Community work to Health and Entitlements with government schools to the opening of Community Learning Centres, each pivot has taught us something new about the families we work with and about what it takes to create meaningful change.

What has remained constant is our belief that vulnerable families deserve a fair chance to thrive. And that small, practical interventions, done well and with persistence, can make a real difference.

As we completed our tenth year, we are proud of how far we have come, grateful to the many people who have walked this journey with us - individuals, corporate and institutional partners and the many ambassadors who spread the word.

There is still much to do. And we are ready to walk the next mile.

With love,
Founding Team
Nomita Sikand, Joseph Deyone Jacobi, Manimakalai Raja, Preethy Rao, Somya Nand, Rizwan Ahmed



ABOUT GUBBACHI



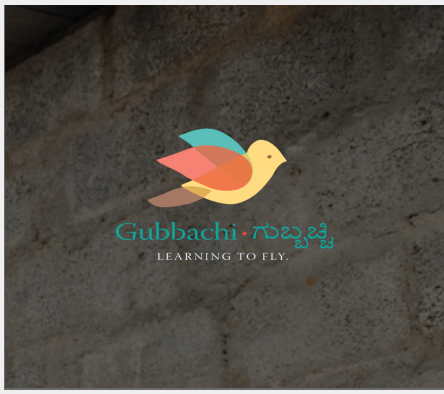







Founded

2015





8000+
Children reached

32*
Communities served

10,300+*
Households

*As of March 2026



Empowering one child, one family, one community at a time.

Founded in 2015, Gubbachi is a Section 8 company* that works for the inclusion of marginalised migrant communities in Bengaluru's IT corridor, through education and community interventions.

***What is a Section 8 company?**
The Companies Act, 2013 defines Section 8 companies as those with charitable and non-profit objectives, including education. All income and profits for such entities are put towards furthering their chosen cause, with no dividends being paid to any of their members.

Our Vision

A world where every child develops their potential to lead a dignified life.

Our Mission

To empower marginalised children and underserved families in urban areas by providing them access to quality education, primary healthcare, and vital documentation.

Our Core Values

- We engage with **care and concern** in all our relationships - with every stakeholder, with the environment and with each other.
- We work with complete **authenticity** in everything we do.
- We believe that every child, adult and organisation can **learn to learn.**
- We believe that **knowledge sharing** is fundamental to systemic and cultural shifts.







"More than half of India's urban population growth between 2001 and 2011 was attributed to rural–urban migration and the reclassification of rural settlements as urban."

Changing Structure of Rural Economy of India - Implications for Employment and Growth (Discussion Paper of NITI Aayog) by Ramesh Chand, S. K Srivastava and Jaspal Singh

Breaking the Cycle of Exclusion

While contributing significantly to the growth and development of our cities, families from rural India living here face limited access to quality education and healthcare. When children in these families, are unable to access schooling, they risk being trapped in the same cycle of poverty and vulnerability as their parents.

Without the right support, these families remain excluded from the opportunities that cities offer. Addressing these gaps is an important step towards building more inclusive and equitable cities.









Celebrating 10 years of **Gubbachi**

at Bangalore International Centre

October 11, 2025







People who have seen us grow

2015 — 2025

Ten years ago, they believed in us and chose to walk alongside us through all the twists and turns we took.
A decade on, we asked them to look back. **What has this journey with Gubbachi meant to them? What have they seen, learnt and experienced along the way?**

Wipro Foundation has been engaging with Gubbachi since their inception. We appreciate Gubbachi's dedication to ensure that each child they work with has access to quality education and the agency to choose their own future. Learning about each child that Gubbachi supports to choose a higher education and/or career path that was previously unknown/unavailable to them gives us great joy. We also appreciate how the organization continues to learn and evolve into a better version of itself.



Divya Subramanian
Program Manager – Access to Education
Wipro Foundation

After my husband's eyesight failed, I had no idea how my family would survive. I cannot read or write, so I took up work in Housekeeping. It is all thanks to the guidance we got from Gubbachi that my daughter is now pursuing an Engineering diploma! My life went from complete darkness to one full of hope.

Shanti
Mother of Gubbachi alumna
Originally from Siwan District of Bihar



It has been immensely satisfying to work at a place where the first and only goal is to give the child the best we can. Every decision is taken in the best interests of the child. Taking the children from grade 1 to 10 was a humbling experience for me, helping me realise how brilliant and hardworking children can be, regardless of their background. Above all this, I love to be part of a team which is honest in their working, passionate to make a difference, ready to learn every day and never give up fighting for each child.

Mona Doogar
Volunteer Teacher for Grade 10 students
since 2018



I joined Gubbachi in 2016 as a teacher in the Nali-Kali program, and then, as the program expanded, I grew to become the Coordinator of a large team. This was possible only because Gubbachi places a lot of importance on the growth of every member of the organisation. Gubbachi's values of care, concern and authenticity (among others) have remained unchanged in the last ten years and that is what I like about the organisation. This journey has not only given me a chance to grow but it has also given me a family.



Nagaraju G
Program Coordinator
Gubbachi Transform

My association with Gubbachi started in 2016. Back then I was a Cluster Resource Person (CRP) and I would routinely observe the work of their teachers. Every feedback I gave was received positively by the teachers and on my next visit, I would notice a change in the classroom. Over time, Gubbachi teachers were much sought after by short-staffed schools in the cluster. Now, as the Headmaster of GLPS Bhoganahalli, I have asked them to run Grades 1 and 2. Their well-thought and detailed lesson planning enriches the government curriculum and is a big support to us.

Vijay Kumar
Headmaster
GLPS Bhoganahalli




Gubbachi · ಗುಬ್ಬಚ್ಚಿ
LEARNING TO FLY.
10 YEARS
A DECADE OF IMPACT
pen
cap
pit
ten
cat
sit
net
sat
bat
Education



Complex Problem
Complex Approaches

Over the past 10 years, our education programs have constantly responded to the evolving needs on the ground. From the learning regressions brought about by COVID, to the rapidly shifting realities of migrant communities - our programs have always adapted to the changing scenarios. Today, our portfolio of programs is diverse: from in-school interventions to community-based learning centres; from meeting the needs of preschool education to Grade 10 completion - we are helping children access, stay engaged, and learn.



Education Programs

Connect

Bridge Learning programs - located inside and outside government schools - to help adolescents recover lost learning and progress towards Grade 10 completion.

Buds

Early Childhood Care & Education (ECCE) for safe care of younger siblings and to build on preschool skills

Transform

Foundational literacy and numeracy in bilingual medium for primary grades in government schools

School Learning Program

Trained teachers for government schools along with access to enrichment opportunities for students

Connect

Highlights of the year

- Four students successfully passed the Grade 10 exams through SSLC and are now placed in vocational courses (Connect Kodathi)
- New career possibilities were introduced to our adolescents on their visits to Taj Vivanta (Connect KA and Kodathi)
- Theatre of the Oppressed workshops by facilitator Pranesh offerred at-risk adolescents non threatening ways to express and become self aware of their difficult situations (Connect KA)
- Children trained to participate in 5K Runs at three major running events - TCS Run, Wipro Run and Footprints Run. (Connect Kodathi + KA)
- Girls and Boys' football teams performed well in the Gubbachi Champions' Cup organised by Ananta Sports Academy against the teams from GHPS Ramagondanahalli. (Connect KA)

297 children enrolled











Buds

Highlights of the year

- 34 preschoolers from both our Kodathi and Kariyammana Agrahara programs were school-ready and started their schooling journeys in Grade 1 in Government schools in June.
- Field trips were conducted to Cubbon Park and Swabhiman Park.
- The children at our Kodathi centre performed a dance at the school Annual Day celebrations which was well attended by government officials and local dignitaries.
- Geeta Prabhu - mentor to the program - conducted quarterly workshops to build capacity of our Early Childhood teachers.











100 children enrolled

Transform

Highlights of the year

- The Primary Grade program pivoted to a Bi-lingual (English-Kannada) curriculum
- Intense summer training workshops were conducted for teachers to orient them to the new curriculum conducted.
- Teachers attended a series of workshops during summer, covering a range of topics like Special Education conducted by the 'Maja Maadi' team. intrinsic motivation, caste and gender, reading in English and foundational Math concepts.
- Weekly music lessons became part of the time table that brought folk songs, patriotic songs, and ballads to our students









989 children enrolled

School Learning Program

Highlights of the year



- Students participated in cluster-level inter-school sports competitions with great enthusiasm, showcasing their athletic skills.



- Students participated in the Bangalore Dance Championship and won multiple prizes, showcasing their talent and enthusiasm.



- Children visited Curiouscity Science Centre, where they explored science concepts through interactive activities and experiments.

- A workshop on Substance Abuse was conducted for senior grade children by Vijay Sharma of Bangalore Little Theatre.



189 children enrolled

Impact numbers

Connect



11 Nettur Technical Training Foundation

1 Azim Premji University (Undergraduate)

3 Joined Senior Secondary (Grades 11-12)



Buds

34 Mainstreamed to Grade 1



Community



Closing the Gaps

Public services are often out of reach for migrants in the city. Public healthcare is especially hard to access, while gaps in information, documentation and last-mile support keep many families from the government schemes meant for them.

Our community programs bridge these gaps. By connecting families to healthcare, entitlements and support in times of crisis, we help them live in the city with greater security, and make it possible for their children to remain in school.

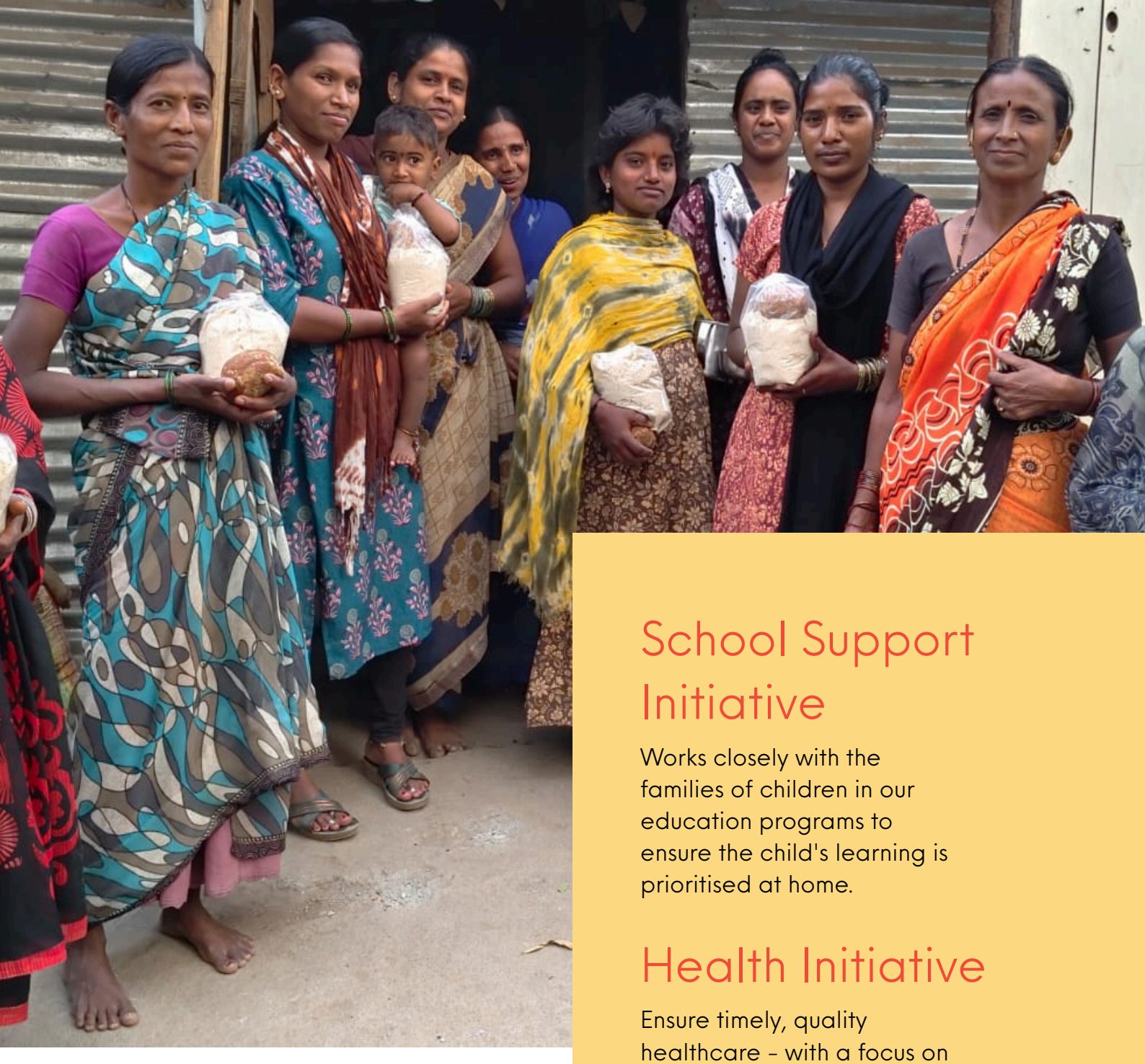

Community Programs

School Support Initiative

Works closely with the families of children in our education programs to ensure the child's learning is prioritised at home.

Health Initiative

Ensure timely, quality healthcare - with a focus on primary care, nutrition, child and maternal health, and non-communicable diseases.

Janadhikara

Enables last mile connectivity for communities to access to schemes and state benefits.

School Support Initiative

- Enrolment drives in the community using voice-amplifier campaigns and parent meetings ensured 240 children entered school.
- The team followed up on 780 absentee and 89 dropout cases, and made 256 home visits to address the crises.
- 25 parent-teacher meetings were organized at communities and schools, along with 3 SDMC meetings.
- 36 after-school engagement sessions were held across 8+ community sites, including Children's Day, Diwali and Christmas celebrations.
- 44 scholarships, 7 Morarji Desai school applications, 6 bank accounts, 4 UDID cards were enabled.











10,300 Households

24 Communities

Health Initiative



















- Around 16,000 patients received consultations at the health centre run in partnership with Azim Premji Foundation, ensuring accessible healthcare.
- Enabled the administration of 831 vaccine doses for infants.
- Conducted 13 outreach health camps in the communities with on-the-spot consultations and referrals.
- Supported 143 safe hospital deliveries and 13 home deliveries, safeguarding. maternal and newborn health.
- Screened over 2000 individuals each for blood sugar (GRBS) and hypertension.



8,390 Households

22,913 Individuals

Janadhikara

- 75% approval rate for the 1000+ applications to secure Building & Other Construction Workers (BoCW) schemes.
- 53 beneficiaries received welding, masonry and electric kits - under BoCW schemes.
- Children Resource Centres (CRCs) open up at the Kariyammana Agrahara and Bhoganahalli settlements off Outer Ring Road, to engage 94 out-of-school children aged 6-12 years in safe community spaces through the day.

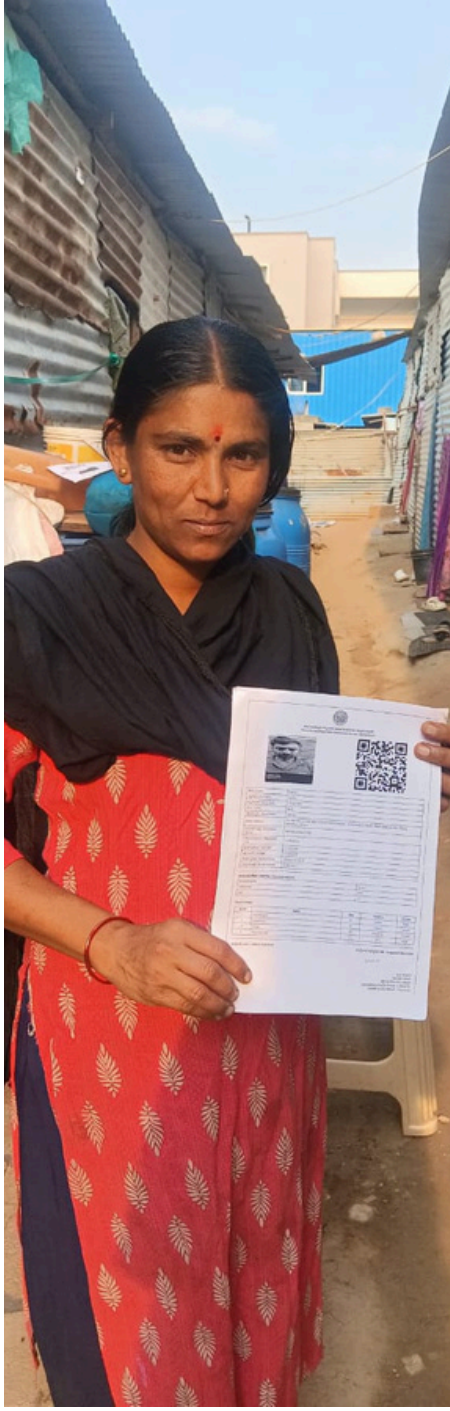

30,502 Individuals

24 Communities





Stories of Change



Some journeys stay with you

Reflecting on our ten year journey, this year we are proud to share stories of our students who have gone on to pursue higher studies and build new possibilities for themselves. They are stories of courage, determination and of overcoming odds.

We have been fortunate to walk alongside them, providing the support when they needed it. Seeing where they are today is a reminder of why this work matters.

Amir

#Storiesofchange

(name changed)

Amir is studying in Class 12 Science at the APJ Abdul Kalam school in Hoskote.

Amir son of workers hailing from rural North Karnataka, joined Gubbachi's Transform program's first Nali Kali cohort at GHPS Kodathi in 2016 as a first grader. Restless at first, he soon thrived among his peers, though it took him time to get over his fear of English! When he was in Grade 4, his little sister Mina joined Gubbachi's ECCE program - Buds - and refused to leave his classroom window. Amir sat with his sister for a week until she settled. Amir completed his Grade 7 in the GHPS Kodathi and later moved to an English medium, CBSE Abdul Kalam School He scored 72% in Grade 10 and now studies Science.

He misses his Gubachi teachers and says that "they used to take care of us so much". At 12, he dreamed of being respected. Now he also feels that a good job and money are also important.





Anitha

#Storiesofchange

(name changed)

Anitha is a Grade 8 student at Samhita Academy, an English medium CBSE school.

Anitha joined our Transform Nali Kali program as a 6 year old at the GHPS A. Krishnappa Nagara in 2018. Her father moved with his family from Kumbagola village in Dharwad District to make a better living out of his skills as a tailor. He works in gruelling shifts in a garment factory while her mother works as house help but stitches blouses in her free time to augment income.

Anitha was a keen learner from the word go. She soon became her teacher's helper, guiding her classmates through reading and writing, and even leading the class when needed. In Grade 4, she won an Ankur scholarship to The Samhita Academy, facilitated by Gubbachi. The switch from Kannada to English medium was hard, but today she speaks English with confidence. Now in Grade 8, she plays volleyball, dances, and dreams of studying Machine Learning.

Malli

#Storiesofchange

(name changed)

Malli is pursuing a Diploma in Mechatronics and Smart Factory at the Nettur Technical Foundation (NTTF).

Malli came to our bridge program- Gubbachi Connect - in 2017, with his friends, all from the migrant community of BBMP workers in Doddakannalli that migrated from the Kurnool District in Andhra Pradesh. His father is a construction worker and his mother a BBMP sweeper. While many of his friends eventually dropped out to take up manual work, Malli stayed committed to school, supported by his parents and teachers.

When COVID disrupted his education, we arranged a smartphone so he could continue learning during lockdowns - we had to ensure enough natural light in his small hut during the evening sessions with his teachers. His teachers ensured he could reach school when transport was still unavailable.
With a natural aptitude for Mathematics and a quiet commitment to learn, Malli is the first in his community (and probably his village) to finish Grade 10 and is now looked up proudly by others in the community as a role model.

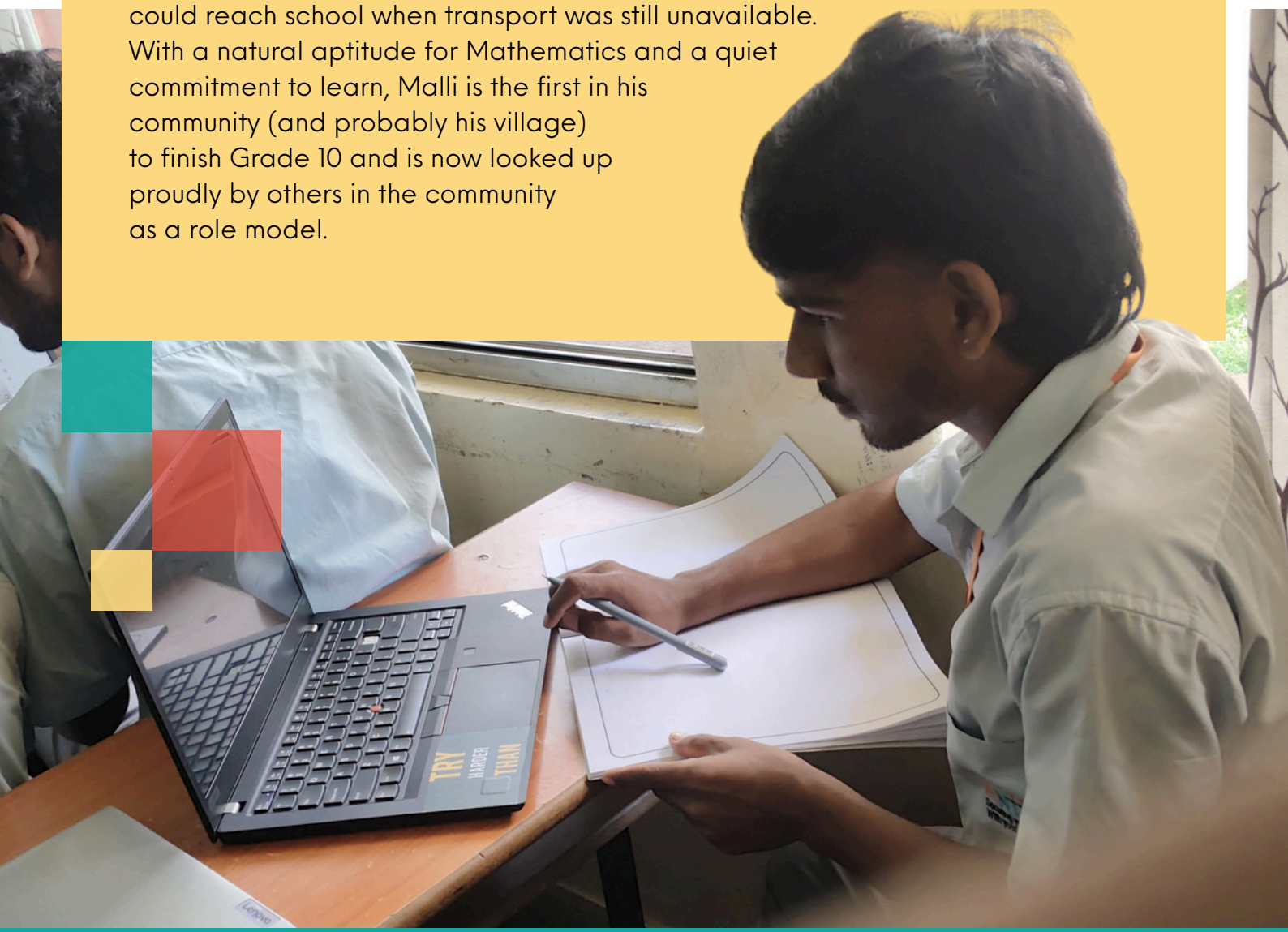

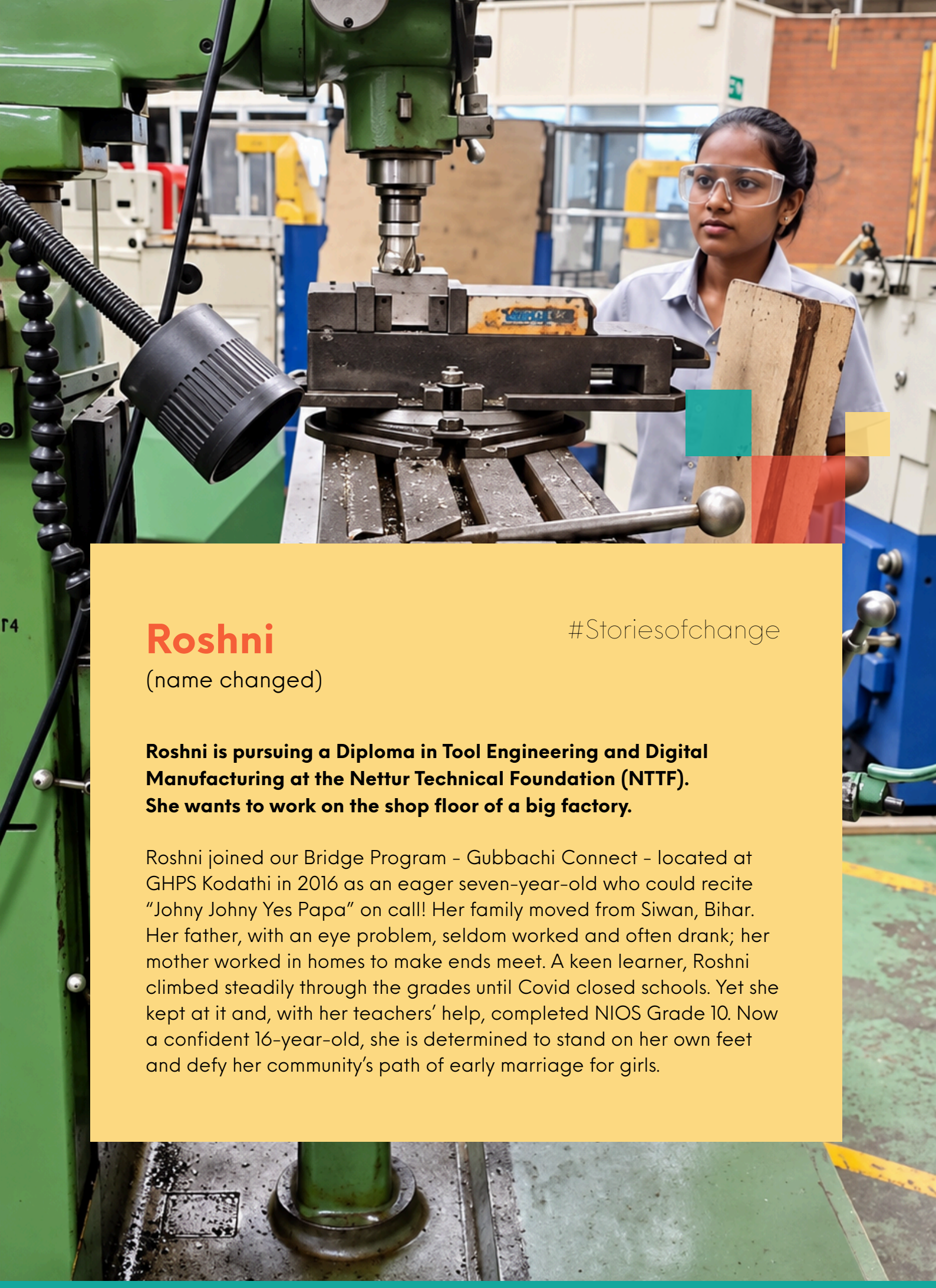

Roshni

(name changed)

#Storiesofchange

Roshni is pursuing a Diploma in Tool Engineering and Digital Manufacturing at the Nettur Technical Foundation (NTTF). She wants to work on the shop floor of a big factory.

Roshni joined our Bridge Program - Gubbachi Connect - located at GHPS Kodathi in 2016 as an eager seven-year-old who could recite "Johny Johny Yes Papa" on call! Her family moved from Siwan, Bihar. Her father, with an eye problem, seldom worked and often drank; her mother worked in homes to make ends meet. A keen learner, Roshni climbed steadily through the grades until Covid closed schools. Yet she kept at it and, with her teachers' help, completed NIOS Grade 10. Now a confident 16-year-old, she is determined to stand on her own feet and defy her community's path of early marriage for girls.


Gubbachi · ಗುಬ್ಬಚ್ಚಿ
LEARNING TO FLY.
10 YEARS
A DECADE OF IMPACT
Amplifying
Impact

Campaigns and Fundraisers

Rs. 31,23,934
Online Giving Foundation*

Rs. 15,00,000
Bangalore Chorus Trust

Rs. 9,39,042
TCS World 10K Run 2025*

Rs. 7,05,339
Give.do*

Rs. 4,66,131
Danamojo*









*__Online Giving Foundation__ - donations by individual employees
*__TCS Run__ - charity bib donors, individual runners, corporate running teams
*__Give.do__ - individual donor
*__Danamojo -__ individual donor

Corporate Volunteering

Corporate volunteers are an important part of Gubbachi's journey, bringing in their time, skills and enthusiasm to our programs. From engaging with children to supporting our work on the ground, their involvement has created meaningful moments of learning, sharing and connection with our students. Here are some glimpses from last year.



Diya painting with Microsoft



Craft session with AXA XL



Visit to Cubbon Park with Brainlabs Digital



Visit to HAL Aerospace Museum with iQuanti



Diya painting with Blue Yonder

Partnerships

We have been fortunate to have some strong partnerships backing us year on year. Each partnership brings with it knowledge, expertise and sheer goodwill to the table. All adding up to some powerful engagements that can shift outcomes for our students.

Azim Premji University

- Coasts & Oceans of Life: Our students were enthralled by the immersive exhibits and came back with a more nuanced understanding of issues like sustainability and livelihoods.
- KathaVana: Both our children and teachers joyfully participated in the annual bilingual literature festival.

Indian Music Experience (IME)

IME hosted multiple groups of children at the museum and also offered jembe workshops under Project Svaritha.

Inventure Academy

Preschoolers from the Kodathi Buds program and their peers from the neighbouring Inventure Academy visited each other to celebrate Christmas and Sankranthi - fostering an exchange of cultures and friendships.

Maitrayana Charity Foundation

Maitrayana started Netball coaching to build life-skills in adolescent girls.























Museum of Art and Photography (MAP)

MAP conducted year-long workshops for both students and teachers.
Five children from KA took part in the 'Summer at MAP' mural painting project.

New Morning Trust

The NewMorning team supported us by counseling at-risk children and conducting career guidance workshops for children from senior grades.

Proud Indian NGO

It has been four years since Proud Indian NGO has been facilitating activities at our KA centre. They also conduct Kalakriti - an annual arts festival for our children to showcase their talents and compete on stage.

Spiders and the Sea

Naturalists Chetana and John facilitate experiential learning opportunities to help children connect with nature, with science , concepts and with themselves.

Vatsalya Trust

Vatsalya provides nutritional supplements to young children, screen them regularly for deficiencies and train our staff members in preventive healthcare.

In the Media

The Indian EXPRESS

Unsung Heroes: The decade-long mission bringing migrant children into education fold in Bengaluru tech hub

Founded by Azim Premji University alumni, the Gubbachi Learning Community has transformed the lives of thousands of migrant children in southeast Bengaluru. By providing bridge courses and high-quality English programmes, the initiative has revived enrolment in local government schools.

By: Express News Service 10 min read Bengaluru Updated: Mar 24, 2026 04:41 PM IST



The Gubbachi Learning Community has enrolled 1,960 children of migrants in education since 2015 (Express photo).

Scan to read

Co-founder Preethy Rao talks about our work and the issue of migrant communities in the city, on TALRadio Kannada.

Scan to listen



Funding and Donations

Program Donations

Actualize Consulting Engineers India Pvt Ltd	300,000	
Bangalore Chorus Trust	1,500,000	
Brainlabs Digital India Pvt Ltd	372,000	
Child Welfare Charitable Trust	247,119	
Concern India Foundation	500,000	
Federal Bank	54,582	
General Datatech India Pvt Ltd	500,000	
Give Foundation	40,000	
IFFCO Tokio General Insurance Company Ltd	1,575,755	
Institutional Donor	7,667,817	
iQuanti India Pvt Ltd	2,243,850	
Jaanavi Social Welfare Foundation	38,607	
Lalitha Ramchander Rao Memorial Charitable Trust	25,000	
Lam Research India Pvt Ltd	3,500,000	**46.02%**
Marlabs Innovations Pvt Ltd	600,000	
Mechelonic Engineers Pvt Ltd	510,500	
Moder Solutions India Pvt Ltd	1,448,000	
Mountain Managers Pvt Ltd	7,238,678	
Quantiphi Analytics Solutions Pvt Ltd	1,000,000	
Quicken Software Development Pvt Ltd	899,872	
Quotient Technology India Pvt Ltd	800,000	
Rare Family Foundation	200,000	
Rotary Bangalore Koramangala Charitable Trust	97,104	
Sanketika Consulting Pvt Ltd	12,500	
Syncron Software India Pvt Ltd	150,000	
The Sandesh Ltd	500,000	
ThoughtFocus Information Technologies Pvt Ltd	500,000	

United Way of Bengaluru	7,144,129	
United Way of Hyderabad	543,154	
Unitop Chemicals Pvt Ltd	850,000	
UST Global Welfare Foundation	800,000	
WestBridge Capital	600,000	
Wipro Cares	2,000,000	
Wipro Foundation	1,918,045	
	46,376,712	

Grant

Azim Premji Philanthropic Initiatives	42,361,068	
LG Soft India Pvt Ltd	1,677,269	
Nagarcarkatty Charitable Trust	20,000	
Online Giving Foundation	3,123,934	**48.80%**
Rare Tomorrows Foundation	1,359,134	
Vastra Concepts	30,000	
XL India Business Services Pvt Ltd	608,070	
	49,179,475	

Individuals/Others	5,221,170	**5.18%**
TOTAL DONATION RECEIVED	**100,777,357**	**100%**

Rossari Biotech Limited has partnered with Gubbachi through a CSR programme for over four years now. We value their distinctive approach to helping children from underserved communities stay in school, improve their learning and build a better future. What sets Gubbachi apart is their openness, transparency and willingness to innovate. They proactively share their experiences, progress and learnings with us, fostering a relationship built on trust and shared accountability. One of the most rewarding aspects of our association has been seeing the impact over time. Children who joined the programme several years ago are now successfully demonstrating the value of sustained educational support.

Rossari Biotech Limited

Financials

GUBBACHI LEARNING COMMUNITY				
(A Company Registered under Sec 8 of the Companies Act, 2013)				
No. 36, Rainbow Residency, Sarjapura Main Road, Junnasandra, Bengaluru – 560035				
CIN: U85500KA2015NPL082708				
Balance Sheet as at 31st March, 2026				
			(Rs. In Thousands)	
	Particulars	**Note**	**As at 31.03.2026**	**As at 31.03.2025**
I	**EQUITY AND LIABILITIES**			
1)	**Shareholder's Fund**			
	a) Share Capital	4	100.00	100.00
	b) Reserves and Surplus	5	31,377.56	28,884.21
	c) Restricted Funds	6	20,299.04	-
			51,776.60	**28,984.21**
2)	**Share application money pending allotment**		-	-
			-	-
3)	**Non-current liabilities**			
	a) Long-term provisions	7	3,562.69	3,093.77
			3,562.69	**3,093.77**
4)	**Current Liabilites**			
	a) Other current liabilities	8	755.54	718.72
	b) Short-term provisions	9	145.30	228.59
			900.84	**947.32**
	TOTAL		**56,240.13**	**33,025.29**
II	**ASSETS**			
1)	**Non Current Assets**			
	a) Property, Plant and Equipment and Intangible assets			
	(i) Property, Plant and Equipment	10	2,744.31	502.72
	b) Non-current Investments	11	11,101.77	9,578.51
			13,846.08	**10,081.23**
2)	**Current Assets**			
	a) Current Investments	12	24,580.68	10,485.05
	b) Cash and Cash Equivalents	13	16,219.44	11,151.33
	c) Short-term loans and advances	14	1,593.93	1,307.69
			42,394.05	**22,944.07**
	TOTAL		**56,240.13**	**33,025.29**

GUBBACHI LEARNING COMMUNITY

(A Company Registered under Sec 8 of the Companies Act, 2013)

No. 36, Rainbow Residency, Sarjapura Main Road, Junnasandra, Bengaluru – 560035

CIN: U85500KA2015NPL082708

Statement of Income and Expenditure for the year ended 31st March, 2026

(Rs. In Thousands)

	Particulars	Note	For the year ending 31.03.2026			For the year ending 31.03.2025
			Unrestricted Funds	Restricted Funds	Total	
	Income :					
I.	Voluntary Contribution & Donations	15	56,790.09	23,713.23	80,503.32	71,425.04
II.	Other income	16	1,133.06	-	1,133.06	704.28
III.	**Total Income (I + II)**		**57,923.15**	**23,713.23**	**81,636.38**	**72,129.32**
	Expenses :					
IV.	Employee Benefits	17	33,925.72	18,470.65	52,396.37	38,542.64
V.	Rent,Utilities and Maintenance	18	3,604.02	1,839.17	5,443.19	6,793.76
VI.	Extra-Curricular Activities & Events	19	5,362.76	165.54	5,528.29	4,786.76
VII.	Student Engagement Spend	20	2,666.26	161.19	2,827.44	2,724.20
VIII.	Professional & Consultancy Charges	21	2,440.32	503.73	2,944.05	2,160.16
IX.	Teaching & Learning Materials	22	2,121.79	203.38	2,325.17	1,182.65
X.	Student Higher Education Expenses	23	2,285.98	-	2,285.98	-
XI.	Donation Paid		25.00	-	25.00	25.00
XII.	Depreciation and Amortization Expense	10	478.18	96.55	574.73	544.22
XIII.	Others	24	2,519.78	2,273.03	4,792.81	3,426.86
XIV.	**Total Expenses (IV to XIII)**		**55,429.80**	**23,713.23**	**79,143.03**	**60,186.23**
XV.	**Surplus / (Deficit) for the period (III - XIV)**		2,493.35	(0.00)	2,493.35	11,943.08

Our Stakeholders

Health
District Health office (DHO), Mahadevapura
Taluk Health Office (THO)
Government Secondary and Tertiary hospitals Bengaluru
Primary Health Centre (PHC) – Kodathi, Doddakannelli, Dommasandra (Maternity)

Local Governance and Civic Bodies
Anganwadi Centres: Yamare, Kodathi, Kaikondrahalli, Rayasandra, Doddakannelli, Bhoganhalli, Bellandur, Kariyammana Agrahara and Dommasandra.
DDPI, Block Education Office-South 4, KR Puram
Labour Department, Government of Karnataka
Bangalore One, Gunjur
Post Office, Carmelaram
Bruhat Bengaluru Mahanagara Palike (BBMP), Mahadevapura
Police station, Bellandur, Marathahalli
Department for the Empowerment of Differently Abled and Senior Citizens
Gram Panchayat: Kodathi, Yamare, Dommasandra, Chikkanayakanahalli
Child Welfare Committee, MS Building
UIDAI, Regional Office

Collaborating Partner
Vathsalya Charitable Trust, Kalyan Nagar
Bangalore Birth Network
Freedom International School
Inner Wheel of Bangalore, Koramangala
Rotary Club of Bangalore Koramangala chapter

Service Providing Partner
Sankara Eye Foundation
Eye Foundation Bellandur
Kotak Mahindra Bank, Kaikondrahalli Branch
State Bank of India, Sarjapur Road Branch
Seva Sindhu, Gunjur
Hasiru Dala

Academic and Capacity Building Partners

Ananta Sports Academy
Asan India
Azim Premji Foundation
Azim Premji University
Bilika Environmental Enterprises
Indian Music Experience
Maja Maadi
Mind Metrics
Museum of Art and Photography
NewMorning Trust
Proud Indian NGO
Sangama Trust
Shiv Dewan, One Step Up Education
Wipro Foundation Capacity Building Program

Partner Government Schools and SDMCs

GHPS A. Krishnappa Nagara,GLPS Bhoganahalli, GHPS Chennagiri, GHPS Doddakannelli, GHPS Haralur, GHPS Kaikondrahalli, GHPS Kodathi, GHPS Mulluru, GHPS Panathur, GLPS Sulikunte Dinne

Other Academic and Community Engagement Consultants

Geeta Prabhu, Ishrath, Kirana Inchara, Murali D, Shouri K N, Vasundhara Wadiyar

Fundraising Partners

Aidbees Corporate Private Limited
Online Giving Foundation
Give India/SaathiRe Social Impact Solutions Pvt Ltd
Dana Mojo Online Solutions Private Limited
United Way of Bengaluru

> Gubbachi's thoughtful approach towards working with migrant communities in Bangalore has resonated deeply with us. Every visit to its Community Learning and Resource Centres has been a learning experience, and the feedback from community members, children and teachers has been consistently positive. It is clear to us that Gubbachi's carefully designed responses to the challenges these communities face are rooted in trust, a deep understanding of local realities and an emphasis on sustained engagement for the long-term.
>
> **Ashwati Menon**
> Assistant Vice President - Philanthropic Initiatives
> WestBridge Capital

Institutional Donors

Azim Premji Philanthropic Initiatives
Bangalore Chorus Trust
Child Welfare Charitable Trust
Concern India Foundation
Lalitha Ramchander Rao Memorial Charitable Trust
Nagarcarkatty Charitable Trust
Nikunj S Parekh
Rare Tomorrows Foundation
Rotary Bangalore Koramangala Charitable Trust
Jaanavi Social Welfare Foundation
United Way of Bengaluru
United Way of Hyderabad
UST Global Welfare Foundation
WestBridge Capital
Wipro Cares
Wipro Foundation

Corporate Donors

Actualize Consulting Engineers India Pvt Ltd
Brainlabs Digital India Pvt Ltd
General Datatech India Pvt Ltd
IFFCO Tokio General Insurance Company Ltd
iQuanti India Pvt Ltd
Lam Research India Pvt Ltd
LG Soft India Pvt Ltd
Marlabs Innovations Pvt Ltd
Mechelonic Engineers Pvt Ltd
Moder Solutions India Pvt Ltd
Mountain Managers Pvt Ltd
Quantiphi Analytics Solutions Pvt Ltd
Quicken Software Development Pvt Ltd
Quotient Technology India Pvt Ltd
Rare Family Foundation
Sanketika Consulting Pvt Ltd
Unitop Chemicals Pvt Ltd
The Sandesh Limited
Syncron Software India Pvt Ltd
Thoughtfocus Information Technologies Pvt Ltd
Vastra Concepts
XL India Business Services Pvt Ltd

Join us!
Support us!
Inspire us!

Gubbachi · ಗುಬ್ಬಚ್ಚಿ
LEARNING TO FLY

GUBBACHI LEARNING COMMUNITY

www.gubbachi.org.in

Registered office:
#36, Rainbow Residency, Sarjapur Main Road,
Junnasandra
Bengaluru 560035
Karnataka

Field office:
#16, 1st floor,
BRS Residential Layout
Kodathi Village Carmelaram Post
Bengaluru 560035

gubbachi

gubbachi.org.in

gubbachilearningcommunity

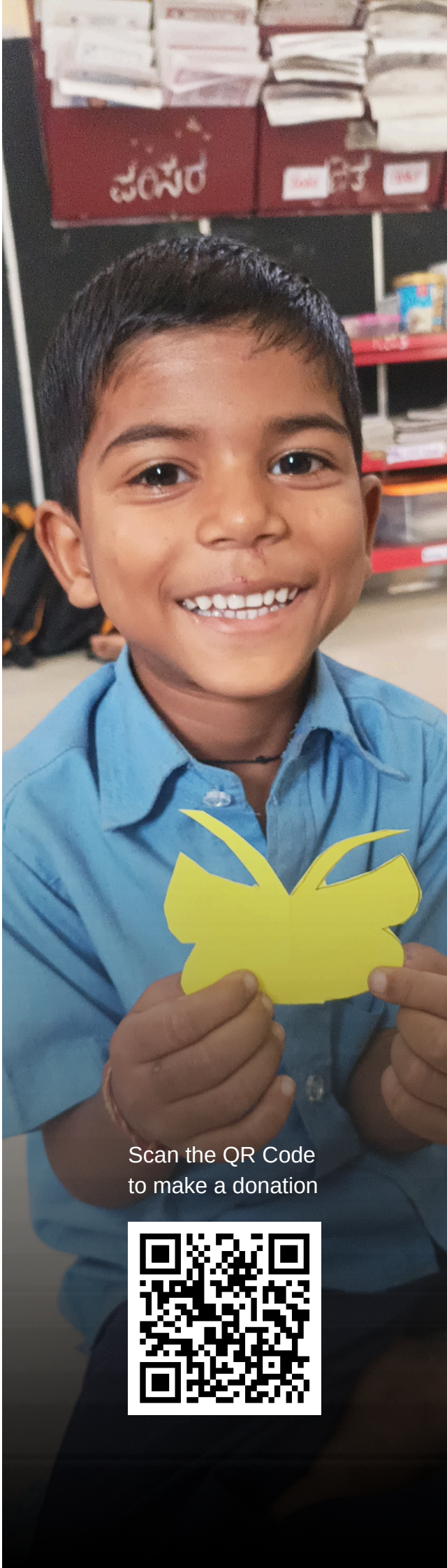

Scan the QR Code
to make a donation